Better Business League is Organized in Richmond

RICHMOND RECORD-HERALD
A RICHMOND PAPER FOR RICHMOND PEOPLE

VOLUME XXX—NINETEENTH YEAR RICHMOND CALIFORNIA, TUESDAY, SEPTEMBER 20, 1921. NUMBER 219

Just Call Richmond 7-0 any time, day or night, and the Record-Herald will be pleased to receive your news item.

CRANE TELLS MEETING WHAT WILL IMPROVE CONDITIONS

An organization whose scope is more wide than any other body in Richmond, was brought into life last evening at a largely attended meeting of the business men of the city when the Richmond Better Business League became a reality. The banks, the industries, the professional man, and every form of mercantile business was represented by the presence of about one hundred.

The great truth was driven home to those present that the prosperity of Richmond meant better times for every resident. A campaign is to be immediately prepared under the direction of an expert, P. H. Crane, and the people of Richmond will soon be made cognizant of what is under under way.

L. Garfinkle acted as the president of the meeting and stated that those present were there to help everyone in the city, and introduced as the speaker of the evening P. H. Crane, for some time a merchandise man of a large firm of Chicago, and later was sent out to many parts of the United States to open retail stores.

The need of the organization and the plan of action as outlined by Mr. Crane was for a bigger better Richmond—a city in which every merchant was to give the utmost in service and satisfaction to the people.

He said the purpose of the organization is to centralize the thought and activities of all business men, industries, banks and professional men into the common cause of promoting every phase of Richmond that will lead towards the general prosperity of all.

There was much enthusiasm displayed among the business men, with the result that before the close of the meeting there was enough money guaranteed to launch the plan of better business.

Every person present signed up and it is the plan to make the movement 100 per cent and include every business man in the city.

Talks were made by George T. Lober, David Gross, Charles F. Beckhaus, J. F. Glavin, G. E. Milnes, Lou Schroder, J. H. Mixon, Fred B. LaMoine, W. L. Ballenger, H. W. Wernse, O. R. Ludwig, E. Forwick, Robert A. Read, Dan Eisenberg, A. Dickstein, Harry Marcus and others.

Former Local Drink Parlor Man Arrested

F. W. Starkey, who formerly conducted a soft-drink parlor in the Stege district, was arrested in a raid by Albany city authorities on the premises at 415 San Pablo avenue, in which three bottles of bootleg whisky were seized.

An application for a soft drink license, made by Starkey to the Albany officials, was to have been acted upon last night. Starkey's proposed place of business was one formerly conducted by Henry Miller, who was convicted of bootlegging and had been refused a soft drink license by the Albany board. Starkey is at liberty on $500 bonds.

Warehouse Plans Ready for Council at Next Meeting

Harbormaster J. H. Minser made inquiry at the council meeting last night as to the time when the plans and specifications for the construction of the warehouse would be completed. He was informed by the mayor that they were already prepared and would be presented at the next council meeting for approval.

DISSOLVE PARTNERSHIP

The firm of Neel & White, painting contractors of El Cerrito has dissolved partnership, and the business will be continued by Floyd White.

SAYS MONEY BEING USED

Girl Makes an Attempt to End Her Life

STEEL PLANT REPRESENTATIVE MEETS MEMBERS OF THE COUNCIL

A. P. Gilles, representing a large steel concern of the east, who is seeking a location for the plant in this city, and who paid Richmond a visit last week, was in attendance at the council meeting last evening and consulted with the council in executive session.

While no definite information was given out, it is understood that Gilles has informed the council that he is in a position to make the city an offer for a long-term lease of the municipal wharf.

From reliable sources the information has been gleaned that Gilles has made the statement that if the steel plant is located here, that Richmond will have a population of 50,000 within the next two years.

NUMBER SOFT DRINK PERMITS BE LIMITED BY COUNCIL

As the result of a discussion that took place last evening at the council meeting over the granting of soft drink permits, the ordinance relating to the same is to be changed so that the number permitted in the city is to be limited. The action was taken on the motion of councilman J. N. Hartnett.

This action was brought on by the application of P. Pollard for a soft drink permit at 712 Macdonald avenue, the place formerly conducted by the late Paddy Boyle.

Mrs. Clara Wilson opposed the granting of the application, claiming the place had borne a bad reputation.

Pollard addressed the council and stated he had been employed at the Standard oil refinery for four years, had been laid off, and was taking this means of earning a living. He promised the council that he would conduct a first-class place.

Councilwoman Ogborn stated that she did not think the license should be granted, as Councilman Long had said at a previous meeting that most of the places along the avenue were selling liquor.

Long said he did make the statement, but the enforcement of the law was up to the police department, and not the city council.

Mrs. Ogborn replied by saying that the police department was trying to do its work, but when arrests were made and the guilty ones were brought before the council their permits were not revoked.

A vote was taken on the permit and all voted in favor, with the exception of Plate and Ogborn.

It was at this point that Councilman Hartnett thought there should be a limit to the number of soft drink places.

Closing of Ashland Avenue Is Proposed

The petition of J. H. Forman to have a portion of Ashland avenue in Marina View Terrace closed was taken into consideration by the city council last night. It was referred to the city planning commission, who will report on the matter at an early date.

Council Takes Action Against Warren Dairy

The Warren dairy, on Bay View avenue, must either be placed in a sanitary condition within the next 60 days or be removed.

This was the action taken by the council last evening and City Health Commissioner C. R. Blake was instructed to see that the order was carried out.

Many complaints about the dairy have been received, and Councilman Carey stated he had visited the place, and the condition of the place was bad.

One of those objecting to the place as a menace to the health of the people of that vicinity stated that his girl had been afflicted with infantile paralysis, and the physicians had informed him that it was caused by cow flies.

Says Transformers Are Eyesore, Council Does Not Agree

That the transformers now being installed by the electric light company on Twenty-second street are unsightly and should be removed for the benefit of the people of Richmond was the declaration of A. P. Minter before the council meeting last night. He made a special request that the city have the company remove them, but the request was not granted, it being held that the company was acting entirely within its rights.

With regard to the further complaint of Minter that many private garages in the city were not built according to the fire ordinances and were dangerous to the community, Chief of Police W. H. Wood was instructed to inspect garages in the city and see if the ordinance is being obeyed. He will report back to the council next Monday nuight.

A. E. Hoffman is Given Extra Duty

A. E. Hoffman was given another appointment at the meeting of the city council last night. In addition to his duties as assistant engineer he will now act as deputy street superintendent.

There was no extra remuneration granted.

Time Extension Is Given Contractors

An extension of 31 days on the construction of Garrard avenue and standard avenue was granted to L. L. Page in the council meeting last night.

Fred Meyers, who is doing the work on Wall avenue was also given an extnsion of 21 days.

CHARGE MADE CONTRACTORS DO NOT EMPLOY LOCAL LABOR

At last night's meeting of the council, Councilman J. N. Long stated he had received many complaints about some of the contractors on the new municipal warehouse employing outside help, when an agreement had been entered into that wherever possible that local labor should be given the preference.

It was Long's opinion the council should take some action in regard to the matter, especially when unemployment was so prevalent.

Following out the suggestion Mayor Garrard appointed Councilmen Long, Scott and Plate as a committee to wait on the contractor.

In this connection Tear N. Calfee stated that he had a number of old men with families who were in need of work and could serve as watchmen and caretakers as well as anyone else. If something was not done for them they would have to be placed on the council.

The council authorized Mayor Garrard and a committee of two whom he should appoint to see that the men over 60 were properly provided for.

The cold days that test out the storage battery are but weeks off. NOW is the time to have us put yours in shape to stand the strain of cold engines and the drain of long night lighting.

Charging, repairing, rebuilding—SERVICE FOR EVERY MAKE WITHOUT BIAS. Guaranteed work—moderate charges.

C. C. KRAETZER SERVICE STATION
1501 McDonald Ave. Richmond

20 YEAR OLD DAUGHTER OF PASTOR TRIES TO END LIFE

Miss Gladys Kitchel, 20 years old, daughter of Rev. Ford Kitchel, pastor of the San Pablo Baptist church, penned a note stating that she was "weary of having no funds," and sought surcease from sorrow by paddling out into Lake Merritt in a rented canoe and jumping overboard. Her screams brought Leland Dunn of Oakland to the rescue in a motorboat, and Dann pulled her out of the water.

The girl, who lives with her father at 5115 Foothill boulevard, Oakland, at first denied to the police that she had attempted suicide, but later admitted the act, claiming to be the victim of nervousness. She recently resigned her position as a stenographer in San Francisco.

A note was found in her handbag that read:

"This note is so that there will be no question as to my motive. I am weary of having no funds. I have found that there can be little actual freedom in this world without financial independence, which is, I believe, the common and true finding, and I much prefer a quiet, harmless death to a life of dictation from some one who holds the purse strings, whether he be employer, mother, husband or friend.

"I hate to be dictated to, and, moreover, I will not be. My act is not sudden or recently conceived. I have thought of it often as a possibility, but concluded that I would wait until I was 21 years old. But now I see no sense in prolonging the burden of miserable inconveniences. Believing with my beloved ences. Believing with my beloved the memory of this insolence—and preferring to drown it in death as the cleaner and neater way, I am not at all cast down; in fact, I am peacefully contented, as I have been for some time.

"I am sorry that things are as they are. But when we do not like the rules of the game and have no part in fixing those rules, we should simply withdraw from the game. It is a matter of sense—when one has had no voice in choosing the game. I have neither complaint nor regret."

New Equipment for Fire Truck No. 1

A new self-starter, radiator and motor for Fire Truck No. 1 was provided for in a recommendation for the purchase of the same presented by City Manager McVittie last night.

The recommendation was accepted by the council and the apparatus will be ordered at once.

Council Approves Engineer's Diagram

The city engineers diagram for the assessment distribution and for the improving of Wall avenue were presented at the council meeting last night and were accepted by that body.

GRAND JURY PROBING BRIBE REPORTS IN ARBUCKLE CASE

SAN FRANCISCO, Sept. :19.—"There's money in this Arbuckle case and—— and I am going to get some of it," is a statement alleged to have been made by a woman witness in the case, and District Attorney Mathew Brady announced last evening before the convening of the grand jury that he meant to probe the report to the bottom.

The grand jury reopened its investigation of alleged tampering with witnesses last night. Other matters of investigation before the body included the alleged illegal autopsy performed on the body of Miss Virginia Rappe by Dr. M. E. Rumwell. Indictments on perjury charges may be asked against certain witnesses, if the evidence warrants it.

Miss Edna C. Grant, a nurse, has written Captain of Detectives Duncan Matheson that she has information of importance bearing on the testimony of one of the nurses who attended Miss Rappe before her death. No address was given by Miss Grant, but Matheson intends to locate her if possible.

The federal grand jury will meet this afternoon and indictments for violation of the Volstead act in connection with the case are expected to result from its investigation.

Bids Ordered Improvement Second Street

After the city engineer has made necessary changes in the plans for the improvement of Bay View avenue, 55th, 56th and 57th streets are completed and submitted to the council, proceedings for the work will be initiated by the council.

The property owners requested that the sidewalks be narrowed, and that the pavement be made four instead of five inches in thickness. It was also stated that better bids would be secured under the 1915 bond act, and the work will likely be done under that law.

There were protests representing 61 lot owners filed against the improvement of Second street, but as all of them were non-resident owners and those who had petitioned for the work were residents, the council overruled the protest and bids will be asked for.

Will Put Light On Alameda Street

The recommendation of the light committee that a light be installed on Alameda street west of San Pablo avenue, was accepted by the council last night. There are at present no street lights in that district and residents have been trying to secure them for some time.

SMALL BLAZE

An oil stove in the rear of the grocery store of M. J. Lewis, 664 Tenth street, caught fire yesterday afternoon, but the blaze was extinguished before any damage was done.

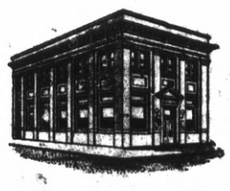

When You See a New Industry Springing Up

BIG building operations require a great deal of money and we know that the capital to a great extent is furnished by the banks.

But did you ever feel that a little added money put into your own business or enterprise might help you grow bigger and faster?

That is only one detail of our business here. Come in and get acquainted with the many ways we can serve you.

FIRST NATIONAL BANK
MEMBER FEDERAL RESERVE SYSTEM
RICHMOND SAVINGS BANK
(SAVINGS)
SIXTH AND MAC DONALD

SUBSCRIPTION RATES

1 year $6.00
6 months $3.00
1 month, by carrier.....50c
..Single Copies, Five Cents..

2

Richmond Record-Herald

A Consolidation of the Record-Herald And Richmond News

Published every Morning, except Mondays and days following Holidays, by the RECORD-HERALD COMPANY

1039 Macdonald Avenue Telephone Richmond 70

G. E. MILNES .....President and Manager
GROVER E. MILNES..... Business Manager

Entered at the Postoffice at Richmond, Cal., as Second-Class matter.

OFFICIAL PAPER CITY OF RICHMOND

THINKOGRAPHS by F. J. HULANISKI

WHAT HAVE WE LEARNED?

We were all told and all of us read that after the war everything would be different. The world was going to be made safe for democracy and everybody else, people would become more religious, nearer together and a great Brotherhood of Man would spring up. Nothing of the sort has occurred. We cannot see but what people are just the same now as they were before the war and always have been. The world is not safe for democracy even a little bit, for plutocracy is beating its brains out just as it always has; and it is not safe for anybody else, if he venture out after dark without a "gat." Taxes have not been lowered, but on the contrary have been raised 500 per cent. Before the war we howled long and loud about a million dollar congress, and now we have a five billion dollar congress. We passed a prohibition law and can't enforce it because half of the officials are bribed by the bootleggers; thus we are not more honest than we were before the war, and not as much so, as there is now an auto bandit to every square mile of territory and more railway mail robbers than there were in Jesse James' prime. We are lazier than we were before the war, for half the people will not work unless they get twice as much money for it than they used to get or ever dreamed of before the war. People who wore cotton all their lives, now demand silk. The farmers and cotton raisers can't get enough help to harvest the crops, yet the cities are crowded full of unemployed. Young folks go right on making love to one another, having lovers' quarrels and then making up and arranging to have more permanent scrimmage via matrimony. Neighbors continue to scrap over nothing much, as of yore, and many live beyond their means, while others manage to save 80 cents out of every six-bits. Women continue to be just as slow about dressing, although they don't put on much of anything, and shoestrings continue to break when one is in a hurry, just as they always have. The "Fatty" Arbuckles continue to sandbag morals and the Billy Sundays continue to reform the same old sinners. In short, the war has not changed human nature a nickel's worth.

A divorce has been granted one wife because her husband struck her with a ham. She secured $40 alimony, but the dispatch does not say who got the ham—Probably the lawyers.

Scientists now tell us that the earth will continue as it has for thousands of millions of years yet. That should give us all plenty of time to brace up and do better.

The doctors are not cutting out so many apendixes as they were a while back, but they frequently cut out the auto a fellow had planned to get.

A single paper dollar is said to contain 90,000,000 micro-organisms. My Goodness! That Rockefeller-Morgan bunch must be full of bugs.

A. Mrs. Charlotte Gilman rushes into print to say that mothers are not fit to raise children. Chances are she does not know a nursing nipple from a safety-pin.

We trust the habit started recently in Europe of killing editors who criticize office-holders will not spread to and over the United States. That's a mighty bad habit.

A medical professor says tuberculosis germs will die in whisky, but will survive three years in water. Well, what of it? We can do that ourself, and we are no germ.

Texas defeated the Confederate veterans' pension bill, and now the old vets, nearing the grave, are hard pinched. Seems like Texas, with its fifteen billions of wealth, could have squeezed out about ten cents per capita for the old chaps. They are going now mighty fast.

Some set up a straw man, whale away and knock him into the middle of next week, and then explain that they are saving the country.

TAKE A VACATION

Everyone who can possibly arrange it ought to take a couple of weeks off from work during the summer or fall and relax. It is time well expended and the payment comes in better health, more spunk and pep and with the wire edge smoothed off from the nerves. A vacation is now considered a necessity, as well as a luxury. By abandoning all care and business worries for a short period one gains a new perspective of life, whips the lagging pulse into life again and climbs from the ruts that enslave most of us. It is a cure for the blues and will do even the chronic grouch much good. Get out into the contry where it is free from the noise, dust and dirt, hurry and worry of the city, and where you are unincumbered by a lote of artificial things. Peace and quiet for jaded nerves is worth a great deal. Out in the country one lives natural; in the city one does not. Longfellow spoke truly when he said: "Go to the woods and hills; no tears dim the sweet smile that Nature wears."

We have been reading several of Senator Boise Penrose's speeches, and they read real nice. It must cost him something for Sapolio and Dutch Cleanser to keep that brass halo of his rubbed up so shiny and bright.

An optimist is one who thinks that civilization and civil liberty may yet endure, even though women have been given the ballot and have bobbed their hair and their skirts.

We married men have one valid kick coming, which is about all. It is that we never have a bureau drawer to put things in or a hook or nail to hang anything on. We are an abused lot and something ought to be done about it, yet no political party holds out the faintest hope.

Don't get discouraged, shouts one space writer, because times are hard and you have lost a job, but get up with fire in your eyes and take the bull by the horns. Good scheme. We are in favor of it—for other people, but taking the bull by the horns is a violent sort of exercise and we doubt if we could get much fun out of it. And then, suppose the bull was a muley?

John D. Rockefeller has given another million to foreign missions. Privately we think Old John is the greatest giver in the world, but as a true proletarian we must denounce him as a hydraheaded monster and the one arch evil doer who is responsible for the boneheadeness which has despoiled us and other poor folks of the money we were too lazy to earn or too shiftless to save.

The Constitution needs one other amendment, reading: "The right of any foreign-born citizen who does not like the laws and ideals of the United States of America, to return to his native land shall never be abridged on account of race, sex or color or previous condition of servitude, but shall be facilitated with all the power of the government if necessary."

Why is it there is so much fuss over one righteous man who goes astray and none whatever over the ninety and nine htousand who have kept it up all their lives.

Come to think of it, we do not know of a single man who ever got rich buying diamonds on the installment plan.

An exchange calls attention to the old proverb which says: "Do not believe more than half you hear." WFhich half?

When a man offers another man anything free he looks for the string, but when a strange woman smiles at him on the street he imagines she loves him for himself alone.

Making all allowance for the greed of profiteers, the fact still remains that the price of food will always remain high so long as the hands that graps steering wheels increase ni number and those that grip plow handles diminish.

SHORT AND SNAPPY

Permanent waves and millinery are also overhead expenses.

There are so many nuts that there are not squirrels enough to eat 'em.

A word to the otherwise is sufficient to start something.

There is a marked increase of unemployed on the golf links.

The rule of three is the boss, the wife and the grown daughter.

If you are not fired by enthusiasm you will be by the boss.

Speaking of swolen fortunes, ours don't need any poultices.

No one can rest on his reputation if it is a real hard one.

The fortunes of war seem to be on this side of the Atlantic.

Modern dancing is but hugging set to music.

A penny saved is just another penny that will get taxed.

If we all talked only of what we knew, silence would be thick.

We all demand that others let our sweethearts and toothbrushes alone.

If you have too much leisure, get married and use it to repent with.

What the race needs is universal military restraining.

CO-OPERATION

Musicians are like orchardists—
They both can make more kale
By working in close harmony
In running down the scale.
—Orchard and Farm.

Around Our Town

After the show drop in at the Ritz Luxe, 1100 Macdonald avenue for a delicious milk shake, dish of National ice cream of high grade candies.

No work goes out except the kind that "talks" for us; Parker photographer, 255 12the st. 8-23-1m.

If any resident of Richmond knows of families in distress or need kindly report same to the Societies handling relief. Phone Richmond 1430 or Richmond 335. 8.25tf

Razors, scissors and tool grinding, saws set and filed, key work; 130 Macdonald avenue. 7-12-1mo.

Why eat in Oakland when there is a better restaurant right here in town. The best of everything prepared by cooks who know how. Newton & Pattulo, 2219 Macodnald Ave. 7-28-tf

Words From Home

Statements That May Be Investigated. Testimony of Richmond Citizens

When a Richmond citizen comes to the front, telling his friends and neighbors of his experience, you can rely on his sincerity. The statements of people residing in far away places do not command your confidence. Home endorsement is the kind that backs Doan's Kidney Pills. Such testimnoy is convincing. Investigation proves it true. Below is a statement of a Richmond resident. No stronger proof of merit can be had.

A. H. Thompson, railroad engineer, 248 Fourteenth st., Richmond, says: "Some years ago my kidneys got out of order. Riding in an engine caused me to have severe backaches and soreness over my kidneys. It hurt me to stoop over; my kidneys didn't act right either. I read of Doan's Kidney Pills and their use soon relieved me of my trouble. My backaches left and I was free from all symptoms of kidney trouble."

Price 60c, at all dealers. Don't simply ask for a kidney remedy—get Doan's Kidney Pills—the same that Mr. Thompson had. Foster-Milburn Co., Mfrs., Buffalo, N. Y.

Baseball

Coast League

Standing of the Teams.

	W.	L.	Pct.
Los Angeles	99	73	.574
Sacramento	99	74	.571
San Francisco	99	75	.569
Seattle	93	76	.550
Oakland	81	81	.528
Vernon	90	84	.517
Salt Lake	69	99	.410
Portland	46	123	.271

Sunday's Results.

Oakland 4, San Francisco 2 (forenoon).

San Francisco 8, Oakland 3 (afternoon.

Los Angeles 14, Cernon 3 (first game).

Vernon 8, Los Angeles 1 (second game).

Sacramento 13, Salt Lake 2 (first game.

Salt Lake 6, Sacramento 2 (second game.)

Yesterday's Results

Portland 10, Seattle 9.

American League

Standing of the Teams.

	W.	L.	Pct.
New York	89	52	.631
Cleveland	90	53	.629
St. Louis	73	70	.511
Washington	70	72	.493
Boston	67	70	.489
Detroit	70	75	.483
Chicago	58	82	.414
Philadelphia	47	90	.343

Sunday's Results.

New York 4, Detroit 2.
Washington 4, Cleveland 1.

Yesterday's Results

Boston 6, Chicago 2—First game.
Chicago 5, Boston 8.—Second game.
St. Louis 7, Philadelphia 4.
Detroit 10, New Nork 6.

S. F. MARKETS

SAN FRANCISCO, Sept. 19.—Egg prices advanced while butter declined during today's trading on the San Francisco Wholesale Dairy Produce Exchange. Extra choice butter went off 1 cent. Extra pullets' went up sharply 1 1-2 cents, while extra firsts, extras, extra firsts and undersized pullets' No. 1 gained 1-2 cent. Extra pullets' first remained unchanged. Cal. flats fancy cheese eased off one-half cent, other grades remaining steady.

SELLS FLOTO COMING

The Sells-Floto circus, which was robbed of $30,000 at Vancouver, Wash. by three masked bandits, is booked to show at Richmond on October 2.

AMUSEMENTS

T&D. RICHMOND THEATRE

TODAY
CONWAY TEARLE
—in—
"THE FIGHTER"
EDUCATIONAL-SCENIC
PEERLESS COMEDY
TOMORROW—ANITA STEWART

WATKINS SUPREME PRODUCTS
From Laboratory to Consumer
Coffee, 40c lb.; Vanilla, 50c Lemon, 55c; Pepper, 60c lb.; Highest Grade Toilet Soaps, Face Powders and Creams.
H. A. STAHL
2817 Garvin Ave., Phone 1397-J

Ranch is Leased for Operation of a Coursing Park

A party of San Francisco, Oakland and Richmond men, some of whom are interested in the coursing park at Merced, have taken a lease on the Butts ranch in San Pablo and intend to operate a coursing park there under the name of the Contra Costa Coursing club.

F. D. Butts, proprietor of the ranch will retain his home place and operate a restaurant and refreshment business in conjunction with the park, it is understood.

The organization and plan of operation is expected to be completed this week. Richmond is thought to be an excellent location for such a park, as dog fanciers from Vallejo, Sacramento and other cities up that way can reach it easily, and there is now no park nearer than Belmont since the closing of the Emeryville park. The 55-acre property leased is just across the city boundary of Richmond.

National League

Standing of the Teams.

	W.	L.	Pct.
New York	90	54	.625
Pittsburg	84	57	.696
St. Louis	81	62	.566
Boston	76	67	532
Brooklyn	70	72	.493
Cincinnati	66	77	.462
Chicago	57	86	.398
Philadelphia	40	97	.331

Sunday's Results.

Cincinnati 6, Boston 3—First game.
Cincinnati 10, Boston 3—Second game.
Chicago 1, Brooklyn 0—First game.
Chicago 5, Brooklyn 1—Second game.
St. Louis 6—Philadelphia 4.

Yesterday's Results

New York 1, Pittsburg 2.
Philadelphia 3, St. Louis 5.
Boston 9, Cincinnati 6.

SLEEP WELL

How can you expect to be 100% efficient during the day when you lie awake half the night coughing? You must have relief and fortunately it is available.

Foley's Honey and Tar

supplies it. The curative influence of this easy-to-take and absolutely pure compound has brought relief to thousands. It will do the same for you.

C. F. Summers, Holdrege, Nebr., writes this: "My cough was so bad I could hardly sleep for two or three nights. The very first doses of Foley's Honey and Tar relieved me, and I did not cough all that night. In two days' time my cough was entirely gone."

Surprise Party is Given Girls on Their Birthdays

The birthday celebrations of Misses Emma Booth and Eva Craven was the occasion last Saturday night for a surprise party given the young ladies at the home of Mr. and Mrs. Fred Dausy, 451 Sixth street. The evening was spent in dancing and in games, and delightful refreshments were served. Guests of the evening were Roy House, Archie Kinsey, Ethel Kinsey, Ethel Buskirk, Eva Craven, Jessie Pilpots, Violet Gundry, Thelma McCain, Ralph Lane, Earl Craven, Murl Craven, Merrill Philpot, James Philpot, Melvin Yocum, Vernon Sackett, Ruth Hoover. Mr. and Mrs. James Philpots and Mr. and Mrs. Dausey were chaperons.

Some men spend so much time preparing alibis they never catch up with the truth.—Orchard and Farm.

Too Late To Classify

GENTLEMAN wants nicely furnished large, sunny room; East part of city. Box N. P. N., Record-Herald. 9-20-

WE always assume that you are as anxious to save time as to save money. We don't cut corners and slight your job to make way for the next, but we do save many a minute by cutting out false motions, by having things handy and ready and knowing our job from top to bottom.

Pioneer Battery Co.
1117 Macdonald Ave.
C. R. Alexander, Prop

Willard

Inspected Meat
TASTES BETTER
Because It Is
CLEAN
Sanitary Conditions
100 per cent at
Richmond and Central Markets
OTTO R LUDEWIG, Prop.

LITTLE JULIUS SNEEZER

BY BAKER

The "LIFT-UP" Belt holds the organs in proper position and so provide comfort and improved health. Naturally, this belt gives the wearer a better figure. These belts are made to order, have elastic over hips, are light and comfortable to wear. Send for measurement blank. Price $8.50 for average figure.

Recognized by Physicians as a Necessity.

DICKSON-BULL COMPANY,
2216 Telegraph Ave.,
Oakland California
Manufacturers and fitters of Artificial Limbs Trusses, Arch Plates and Deformity Apparatus

Western Pipe to Give Annual Ball At East Shore Park

East Shore Park has been chosen as the place for the second annual ball of the Western Pipe and Steel Company Mutual aid association to be held next Saturday evening. Elaborate preparations are being made for the event, which will be for members of the association and their invited guests only.

The committee in charge has arranged a program that promises to be a wonder, and the fact that Shaw's orchestra has been engaged is sufficient promise that the music will be of the best.

EXCHANGE

PLAYER PIANO MUSIC ROLLS

10c PER WEEK

We know you enjoy the new music and so we have added a music roll exchange Department, where you can exchange a roll every week for the small sum of 10c per week.

COME AND SEE US

Adolph Winters

329 Macdonald Ave.

Head of Auziliary of Moose Honored on Return to Duty

A reception in honor of Senior Regent Mrs. Marie Kelly, who has just returned from her vacation, was held last evening at the meeting of the Women of Moosehart Legion at Moose hall. The reception included the serving of refreshments and a social time. Several new members were initiated during the regular session of the lodge.

A class initiation is planned for the next meeting, at which all the officers will be dressed in white, to make a uniform and pleasing appearance. After the initiation whist will be played and refreshments will be served. Th ecommittee for the affair includes Mrs. Lillian Blake, Mrs. Barry, Mrs. Donnelly and Mrs. Gardella.

Legion Auiliary Sewing Circle to Have Meeting Today

The American Legion Women's Auxiliary Sewing Circle will meet today at the home of Mrs. Louise Strum, 264 Fourth street. Every lady is requested to bring a covered dish in addition to her sewing. The day will be spent in making aprons for the bazaar to be given soon by the circle.

Richmond Lodge of Elks will celebrate its tenth anniversary at the Elks' club rooms this evening, with a big program planned and a large attendance expected. Gus Lang, past exalted ruler, will be one of the leaders on the program, and Dr. H. N. Rowell of Berkeley will make a talk. Following the program a repast will be served.

Ladies Auxiliary I. A. M. to Observe Its 2nd Birthday

The second anniversary of the organization of Richmond Lodge No. 133, Ladies' Auxiliary to the International Association of Machinists, will be celebrated with a banquet at the Richmond club house on Saturday, October 1, it was announced at the business meeting of the lodge last evening.

Music will be provided, and following the banquet there will be dancing. State Organizer May Taylor of Oakland, and representatives of the Oakland, San Francisco and San Jose lodges are expected to be present. In addition, all machinists and their families are to be invited.

It was announced that the membership contest will end at the first meeting in October, and some gratifying results are expected.

H. S. Rogers Loses Canvas Covering

A large canvas covering for a truck belonging to H. S. Rogers, transfer man living at 141 South Fifth street, was stolen on the night of September 14, according to a report he made to the police yesterday. The canvas had been left in the yard all night, together with turniture and quilts and moving equipment.

HALLIE COOLEY SECURES AN INTERLOCUTORY DECREE

An interlocutory decree of divorce was granted in Superior Court at Martinez yesterday to Hallie M. Cooley from James L. Cooley. Grounds of cruelty were charged.

Final Plans Made for Dinner Dance One Minute Girls

The entertainment committee of the One Minute Girls met at the home of Miss Mabel Axelson, 143 Eleventh street, last evening, and completed arrangements for the dinner-dance and entertainment to be given by the club at the Richmond Club-house on Monday evening, September 26.

A surprise program, the nature of which will not be divulged before the entertainment, is being planned by the committee. The affair will start at 6:30.

Members of the committee are: Nellie Parlier, chairman; Myrtle Harlow, Helen Steen, Mabel Axelson, Winifred Conwell, Cora Coakley, Hattie Furachi, reHcelia Bradbury, Patricia Bradbury, and Blossom Griffin.

District School Of Harmony Court. Promises Success

Several members of Harmony Court, Order of the Amaranth, met at the home of Mrs. Emma Hale, 1914 Foosevelt avenue, in rehearsal for the "district school" entertainment to be given by the lodge on Monday, September 26.

All members who wish to take part in the program are requested to meet at Masonic hall next Monday afternoon for the final rehearsal. Other members are asked to dress as school children to carry out the idea. Mrs. Emma Hale is working hard on the plans for the affair, which promises to be a most amusing and successful entertainment.

Rite Ciznich and Matt Balich Are Wedded Sunday

HlyqaKinsey,CMFW zfnoRneirgfor..

The marriage of Miss Rita Ciznich of West Richmond and Matt Balich of San Francisco, took place Sunday morning at 10 o'clock at Our Lady of Mercy church, Father Doyle officiating.

After the ceremony friends and relatives went to the home of the bride's parents, where an elaborate dinner was served, followed by dancing.

Miss Ciznich is the daughter of Gus Ciznish, who is well known in Richmond as the operator of a fishing fleet. The bride and groom will make their home in San Francisco.

Dr. Willard Fuller Gives Psychology During This Week

Dr. Willard Fuller of Oakland gave the first of a series of free lectures on the subject of psychology last night at the First Baptist church. His subject last night was "The Application of constructive psychology to health."

Lectures will be given on Tuesday, Wednesday, Thursday and Friday nights, the lecture Friday night being of the popular variety on the subject "From the juniper tree to Jubilee Heights." The lectures will be held in the church at 8 o'clock.

Council Grants 2 Licenses for Soft Drinks and Candy

Two applications for license to conduct cigar, candy and soft drink places were granted by the city council in their meeting last night. Alfred Gianelli was granted permission to conduct his store at Fifth street and Macdonald avenue, and G. J. Regello will open up his store at 118 Macdonald avenue.

The application of T. Diaz to conduct a pool room at 119 Macdonald was denied.

Strom Delivers Dodge Bros. Car to Herbert Bowles

Mr. Herbert Bowles, residing at 619 Twentieth street, and one of the popular foremen at the big Pullman shops, has just taken delivery of one of those latest Dodge Brothers Touring cars from J. P. Strom. Bert is somewhat of a mechanic himself and after looking the whole automobile field over decided to take no chances and figures that he received for his $1195 the biggest value on the market.

Appointment Given in Revenue Bureau to Pinole Citizen

Charles F. O'Connor, Pinole oil worker, and former candidate for the assembly, has been appointed file man for the internal revenue bureau, it was announced yesterday. His territory will be Contra Costa and Alameda counties. He will continue to make his home in Pinole. O'Connor is a capable young man, and his wide circle of friends will be glad to hear of his appointment.

Miss Edith Finley Lectures at Club

Miss Edith Finley was the special speaker last night at the Women's Club house before a well-filled hall and an enthusiastic audience. Miss Finley spoke under the auspices of the Y. M. C. A., giving the first of a series of lectures on the subject of Psychology. Classes in psychology will be begun today and any persons interested in the subject may register at the Y. M. C. A. on Eighth and Macdonald streets at 4 o'clock.

Onetah Council Plans Festive Party Wednesday

tas, plans a festive evening Wednesday, when they hold their social at the Pythian Castle. Prizes will be given for the best decorated baskets and also for the best filled baskets. After this the baskets will be auctioned off to the highest bidder and the rest of the evening spent in games and amusements.

The public has been invited to attend and with all the members of the council on hand a pleasant evening is assured.

FORD

THE UNIVERSAL CAR

NEW PRICES

(F. O. B. DETROIT)

Chassis	$295
Runabout	$325
Touring Car	$355
Truck Chassis	$445
Coupe	$595
Sedan	$660

These are the lowest prices of Ford cars in the history of the Ford Motor Company.

Orders are coming in fast, so place yours promptly to insure early delivery.

M. G. MOITOZA, Prop.
San Pablo Garage
Authorized Dealer *Phone, Rich. 658-J*

This is the Way to Make Every Buy a Bargain

BUY advertised goods. Only good goods, fairly priced, can stand the spotlight of publicity.

A merchant or manufacturer would not dare to advertise merchandise that is poor in quality, poor in make or that will not give reasonable wear. The penalty of such tactics is too heavy. No goods—and no business concern—can thrive under the weight of public condemnation.

A merchant places the whole reputation of his business at stake every time he advertises. Naturally enough, he is careful of what he says and when his statement is placed in the newspaper—where everyone in town may read—so that untruth in it will be known to all of his employees and most of his friends—then you may be sure he is doubly careful.

When you buy advertised goods you get a bargain because they must be as advertised.

So it pays you to read advertisements. Advertising protects you.

Read the advertisements in this paper and get the best of the bargain.

DELICIOUS AND REFRESHING

THEY all go to the corner drug store, where Coca-Cola is the perfect answer to thirst.

THE COCA-COLA CO., Atlanta, Ga.

YALE AND HARVARD

Sail at 4 p.m. from San Francisco to Los Angeles every day except Sunday and Monday.

Special Round Trip $35 60-day Return Privilege

Los Angeles Steamship Co.
685 Market St., Tel., Sutter 651
SAN FRANCISCO

Sage Tea Darkens Hair to Any Shade

Don't Stay Gray! Here's an Old-time Recipe That Anybody Can Apply

The use of Sage and Sulphur for restoring faded, gray hair to its natural color dates back to grandmother's time. She used it to keep her hair beautifully dark, glossy and attractive. Whenever her hair took on that dull, faded or streaked appearance, this simple mixture was applied with wonderful effect.

But brewing at home is mussy and out of date. Nowadays, by asking at any drug store for a bottle of "Wyeth's Sage and Sulphur Compound," you will get this famous old preparation, improved by the addition of other ingredients, which can be depended upon to restore natural color and beauty to the hair.

A well-known downtown druggist says it darkens the hair so naturally and evenly that nobody can tell it has been applied. You simply dampen a sponge or soft brush with it and draw this through your hair, taking one strand at a time. By morning the gray hair disappears, and after another application or two it becomes beautifully dark and glosy.

Winter O'coats

—for men who seek smartness at a payable price and want CREDIT.

Well-tailored, well-fabricked and most alluringly price-tagged. Perhaps you haven't planned on purchasing a winter coat so early, but it is surely to your advantage to do so. See them! Wear them.

$32.50

Double-Breasted Belted Models

—and still the new suits come

Men: This is your opportunity. New fabrics, colors, patterns and models, overwhelming in their variety.

Credit Cherry's

Store for Women 515 13th St., Men's Store 528 13th St.

THE "GREEN" HAND

The Boss—"I thought you were plowing way over in the south field! What's the idea of bringing that tractor up here at this hour?

His Nibs—"Why, I ran out of cylinder oil, so drove her up to get some more."—Orchard and Farm.

Drugs Excite Your Kidneys, Use Salts

If your Back hurts or Bladder bothers, drink lots of water.

When your kidneys hurt and your back feels sore, don't get scared and proceed to load your stomach with a lot of drugs that excite the kidneys and irritate the entire urinary tract. Keep your kidneys clean like you keep your bowels clean, by flushing them with a mild, harmless salts which removes the body's urinous waste and stimulates them to their normal activity. The function of the kidneys is to filter the blood. In 24 hours they strain from it 500 grains of acid and waste, so we can readily understand the vital importance of keeping the kidneys active.

Drink lots of water — you can't drink too much; also get from any pharmacist about four ounces of Jad Salts; take a tablespoonful in a glass of water before breakfast each morning for a few days and your kidneys will act fine. This famous salts is made from the acide of grapes and lemon juice, combined with lithia, and has been used for generations to clean and stimulate clogged kidneys; also to neutralize the acids in urine so it no longer is a source of irritation, thus ending bladder weakness.

Jad Salts is inexpensive; cannot injure; makes a delightful effervescent lithia-water drink, which everyone should take now and then to keep their kidneys clean and active. Try this, also keep up the water drinking, and no doubt you will wonder what became of your kidney toruble and backache.—Adv.

Tribute Paid Rev. Paul Little for Leadership Shown

Rev. Paul Little preached to a large audience at Wesley Methodist church on Sunday evening, taking as his subject, "Science and Practice of Divine Healing," discussing the work of Mrs. Amy McPherson at San Jose. The large audience came as a tribute to the splendid ministerial work of Rev. Little, and the music at the services were fitting to the occasion, consisting of the Wesley choir augmented by an orchestra under the leadership of Ross Calfee and the Harmony male quartet.

Reverend Little left last evening for San Jose to attend the annual conference of the Methodist church. He is a member of the board of examiners of the church, a position he has held for many years.

The membership and finances of Wesley church have shown gratifying growth under Reverend Little's leadership. During the past year 102 members have been added to the church rolls, the church paid out for benevolences the sum of $3445 and paid $18,000 on the church debt, besides purchasing two lots. Reverend Little has found time in spite of the pressing demands of his pastorate, to engage actively in civic affairs, and is commander of the Richmond Post of the American Legion and interested in other organizations.

Dance Planned By S. & D. of Civil War Veterans Booming

The advance sale of tickets for the dancing party to be given by the Sons and Daughters of Civil War Veterans at Richmond hall on Wednesday evening, indicates that it will be one of the biggest successes of the season. Emil Esola's orchestra has returned from an engagement at the Hotel St. George, Santa Cruz, in time to play for the dance.

Conway Tearle in "The Fighter" at the Theater Today

Conway Tearle in a new Selznick Picture, "The Fighter," is the feature production at the Richmond T. & D. theater today. Supporting the star in this production is a large cast of prominent players, headed by Winifred Westover.

"The Fighter" is said to be one of the most pretentious productions ever made at the Selznick studios. The story by Albert Payson Terhune, the noted novelist and magazine writer, contains a wealth of excellent material for a star of Conway Tearle's ability. The R. Cecil Smiths, who have picturized some of the greatest successes on the screen, made the adaption of "The Fighter," and have provided Mr. Tearle with a vehicle which should easily prove his most successful effort in motion pictures. Henry Holker directed.

Mr. Tearle, himself a writer and an excellent judge of picture material was enthusiastic over the possibilities contained in this story and upon the picture's completion the star expressed the belief that "The Fghter" was the most satisfactory picture he had ever made.

Winifred Westover, who supported Tearle in his previous Selznick success, "Bucking the Tiger," plays the leading feminine role in "The Fighter" and other prominent names in the cast are Arthur Houseman, George Stewart, Ernest Lawford, Warren Cook and Helen Lindroth.

Bicycle Club Has Special Meeting

The Richmond Bicycle club will meet tonight at the Y. M. C. A. at 7 o'clock for regular drill work and special work in racing. The club is training hard for the city races to be held in the early part of October, to be followed in the latter part of the month by the inter-city races.

Breaking the Shackles of Time

CLOCKS are as much a matter of course as suspenders or sausages. But it took energy and initiative to get the first clock on the kitchen shelf and start it going. The Yankee pack peddler was sole distributor and transporter. His lean, lanky, loose-jointed legs set the limits for most distribution problems in those days.

Modern transportation with progressive sales methods —and advertising—have broken the shackles of time. They make a quick job of what used to take years. Through advertising, many an article has been introdudce simultaneously in stores all over the country.

This newspaper does you a two-fold service. It not only brings you news of the world, but also news of what to buy, where to buy and how to buy.

The advertisements are news columns of merchants and manufacturers who have important stories to tell you.

Take advantage of them. Read the latest news of good things to be had—and where to get them.

Make Sure You Get All The News

SYNOPSIS.

PART ONE.

Proud possessor of a printing press, and equipment, the gift of Uncle Joseph to his nephew, Herbert Illingsworth Atwater, Jr., aged thirteen, the fortunate youth, with his chum, Henry Rooter, about the same age, begins the publication of a full-fledged newspaper, the North End Daily Oriole. Herbert's small cousin, Florence Atwater, being barred from any kind of participation in the enterprise, on account of her intense and natural feminine desire to "boss," is frankly annoyed, and not at all backward in saying so. However, a poem she has written is accepted for insertion in the Oriole, on a strictly commercial basis—cash in advance. The poem suffers somewhat from the inexperience of the youthful publishers in the "art preservative." Her not altogether unreasonable demand for republication of the masterpiece, with its beauty unmarred, are scorned, and the break between Miss Atwater and the publishers of the Oriole widens.

The Sunday following the first appearance of the Oriole, Florence's particular chum, Patty Fairchild, pays her a visit. They are joined, despite Miss Atwater's openly expressed disapproval, by Master Herbert Atwater and Henry Rooter. Not at all disconcerted by the coolness of their reception, the visitors and Miss Fairchild indulge in a series of innocent Sunday games. Among them is one called "Truth," the feature of which is a contract to write a question and answer, both to be kept a profound secret. The agreement is duly carried out.

Declining emphatically to participate in any game with her cousin and Henry Rooter, Florence is piqued by Miss Fairchild's open desertion to the enemy, her erstwhile bosom friend apparently enjoying herself immensely in the company of the visitors and leaving with them.

the partners would have been seized with the utmost horror could they have conceived the possibility of their trustful messages ever falling into the hands of the relentless creature who now, without an instant's honorable hesitation, unfolded and read them.

"Yes, if I got to tell the truth, I know I have got pretty eyes," Herbert had unfortunately written. "I am glad you think so, too, Patty, because your eyes are too. Herbert Illingsworth Atwater, Jr."

And Mr. Henry Rooter had likewise ruined himself in a coincidental manner.

"Well, Patty, my eyes are pretty, but suppose I would like to trade with yours because you have beautiful eyes, also, sure as my name is Henry Rooter."

Florence stood close to the pink-shaded electric droplight over her small white dressing table, reading again and again these pathetically honest little confidences. Her eyelids were withdrawn to an unprecedented retirement, so remarkably she stared, while her mouth seemed to prepare itself for the attempted reception of a bulk beyond its total capacity. And these plastic tokens, so immoderate as to be ordinarily the consequence of nothing short of poignant horror, were overlaid by others, subtler and more gleaming, which wrought the true significance of the contortion—a joy that was dumfounding.

Her thoughts were first of Fortune's kindness in selecting her for a favor so miraculously dovetailing into the precise need of her life, then of Henry and Herbert, each at this hour probably brushing his hair in preparation for the Sunday evening meal, and both touchingly unconscious of the calami-

But What Eventually Engrossed Her Mind Was the Thought of Wallie Torbin.

ty now befalling them; but what eventually engrossed her mind was the thought of Wallie Torbin.

Master Torbin, approaching fourteen, was in all the town the boy most dreaded by his fellow-boys, and by girls of his acquaintance, including many of both sexes who knew him only by sight—and hearing. He had no physical endowment or attainment worth mention; but boys, who could "whip him with one hand," became sycophants in his presence; the terror he inspired was moral. He had a special overdevelopment of a faculty exercised clumsily enough by most human beings, especially in their youth; in other words, he had genius—not, however, genius having to do with anything generally recognized as art or science. True, if he had been a violinist prodigy or mathematical prodigy, he would have had some respect from his fellows—about equal to that he might have received if he were gifted with some pleasant deformity, such as six toes on a foot—but he would never have enjoyed such deadly prestige as had actually come to he his. In brief, then, Wallie Torbin had a genius for mockery.

Almost from his babyhood he had been a child of one purpose: to increase by ghastly burlesque the sufferings of unfortunate friends. If one of them wept, Wallie incessantly pursued him, yelping in horrid mimicry; if one were chastised, he could not appear out-of-doors for days except to encounter Wallie and a complete rehearsal of the recent agony. "Quit, papa; pah-puh, quee-yet! I'll never do it again, pah-puh! Oh, lemme alone, pah-puh!"

As he grew older, his insatiate curiosity enabled him to expose unnumbered weaknesses, indiscretions and social misfortunes on the part of acquaintances and schoolmates; and to every exposure his noise and energy gave a hideous publicity; the more his victim sought privacy the more persistently he was sought out by Wallie, vociferous and attended by hilarious spectators. But above all other things, what most stimulated the demoniac boy to prodigies of satire was any tender episode or symptom connected with the dawn of love. Florence herself had suffered excruciatingly at intervals throughout her eleventh spring, because Wallie discovered that Georgie Beck sent her a valentine; and the humorist's many, many squealings of that valentine's affectionate quatrain finally left her unable to decide which she hated the more, Wallie or Georgie. That was the worst of Wallie: he never "let up"; and in Florence's circle there was no more sobering threat than, "I'll tell Wallie Torbin!" As for Henry Rooter and Herbert Illingsworth Atwater, Jr., they would as soon have had a head-hunter on their trail as Wallie Torbin with anything in his hands that could incriminate them in an implication of love—or an acknowledgement of their own beauty.

The fabric of civilized life is interwoven with blackmail; even some of the noblest people do favors for other people who are depended upon not to tell somebody something that the noblest people have done. Blackmail is born into us all, and our nurses teach us more blackmail by threatening to tell our parents, if we won't do this and that—and our parents threaten to tell the doctor—and so we learn! Blackmail is part of the daily life of a child; displeased, his first resort to get his way with other children is a threat to "tell"; but by-and-by his experience discovers the mutual benefit of honor among blackmailers. Therefore, at eight it is no longer the ticket to threaten to tell the teacher; and, a little later, threatening to tell any adult at all is considered something of a breakdown in morals. Notoriously, the code is more liable to infraction by people of the physically weaker sex, for the very reason, of course, that their inferiority of muscle so frequently compels such a sin, if they are to have their way. But for Florence there was now no such temptation. Looking toward the demolition of Atwater & Rooter, an exposure before adults of the results of "Truth" would have been an effect of the sickliest pallor compared to what might be accomplished by a careful use of the catastrophic Wallie Torbin.

All in all, it was a great Sunday for Florence. On Sunday evening it was her privileged custom to go to the house of her fat, old great-uncle, Joseph Atwater, and remain until nine o'clock, in chatty companionship with Uncle Joseph and Aunt Carrie, his wife, and a few other relatives who were in the habit of dropping in there on Sunday evenings. In summer, lemonade and cake were frequently provided; in the autumn, one still found cake, and perhaps a pitcher of clear new cider; apples were always a certainty.

This evening was glorious; there were apples and cider and cake and walnuts, perfectly cracked, and a large open-hearted box of candy. Naturally, these being the circumstances, Herbert was among the guests; and, though rather at a disadvantage, so far as the conversation was concerned, not troubled by the handicap. The reason he was at a conversational disadvantage was closely connected with the unusual supply of refreshments; Uncle Joseph and Aunt Carrie had foreseen the coming of several more Atwaters than usual, to talk over the new affairs of their beautiful relative, Julia. Seldom have any relative's new affairs been more thoroughly talked over than were Julia's that evening, though all the time by means of various symbols, since it was thought wiser that Herbert and Florence should not yet be told of Julia's engagement, and Florence's parents were not present to confess their indiscretion.

(To Be Continued)

Richmond Elks "Shinolas" Take Part in Movie

Friends and members of the Richmond Elks' Shinolas, the black-faced comedians of the lodge, are eagerly awaiting the showing of the film "Foolish Wives," for in a recent visit to Universal City the Shinolas helped to put some real comedy into the picture by going through their regular act.

The Shinolas put on a mock initiation of the Elks, and have always have drawn capacity houses and made a big hit wherever they have been. They have already booked a complete program for the winter.

Manuel Bernardo Dies, Succumbs to Brain Hemorrhage

Manuel Bernardo, 442 South Sixth street, passed away at the county hospital yesterday morning as the result of hemorrhage of the brain. Bernardo was a teamster and had made his home in Richmond for many years. He was a native of Portugal and was 29 years old.

The deceased is survived by a widow and two children. Funeral arrangements will be in charge of the undertaking parlors of Bert Curry and the time of the funeral will be announced later.

Chiropractors' Cases Are Dismissed By the Superior Court

MARTINEZ, Sept. 19.—The State Medical Board today dismissed the charges against Dr. A. B. Hinkley and Dr. H. A. Brown, chiropractors in Richmond, of practicing without a license. Superior Judge R. H. Lammer ruled that the evidence in the case was not sufficient for conviction. The cases were similar to those brounght against chiropractors throughout the state, which have been pending for some time. Attorneys Pierce & Carlson of Richmond represented the Richmond doctors.

NOTICE OF HEARING

Application No. 7154

BEFORE THE RAILROAD COMMISSION OF THE STATE OF CALIFORNIA.

In the Matter of the Application of Fred Meyers, sole owner of the Pullman Water Company, for an order to hypothecate all the property of the Pullman Water Company for certain purposes.

NOTICE IS HEREBY GIVEN THAT the Railroad Commission of the State of California has set a hearing in the above entitled matter before Commissioner Benedict on Monday, September 26th, 1921, at 10:00 A. M., in the Court Room of the Commission, Ninth Floor Flood Building, San Francisco, California, at which time and place all interested parties may appear and be heard.

BY ORDER OF THE RAILROAD COMMISSION.

Dated at San Francisco, California, this 16th day of September, 1921.

(SEAL) H. G. MATHEWSON, Secretary, Railroad Commission, the State of California. 9-20

Tilden Lumber Co.

Price—Quality—Service

E. M. TILDEN, President

Office and Mill—15th St., and Nevin Ave. Phone Richmond 81. YARDS—Oakland, Berkeley, Richmond and Crockett.

BEAUTY GLASSES

as well as glasses that give perfect vision are combined in our new style settings and the Torik lenses that give perfect sight when fitted by a skilled and scientific optician. If you need glasses get the best and go to an occulist who will fit your sight so as to remove all defects.

DR. C. R. BLAKE
SPECIALIST
EYE, EAR, NOSE AND THROAT
704 Macdonald Ave., Upstairs
Rooms 1, 2, 3 and 4

Washes Lacy Curtains Without Wear or Tear

The Electric Washer is Particularly Serviceable at Housecleaning Time

Your curtains and draperies can always be fresh and attractive, if you have an Electric Washer in your home to make their washing easy.

A tubful of clothes, snowy-white and spotless, every 10 to 15 minutes, is evidence of the speed with which the Electric Washer does its work.

Washing large, lacy curtains of sheerest fabrics is no more of a task for the Electric Washer than the cleansing of the simpler things.

Western States Gas & Electric Company

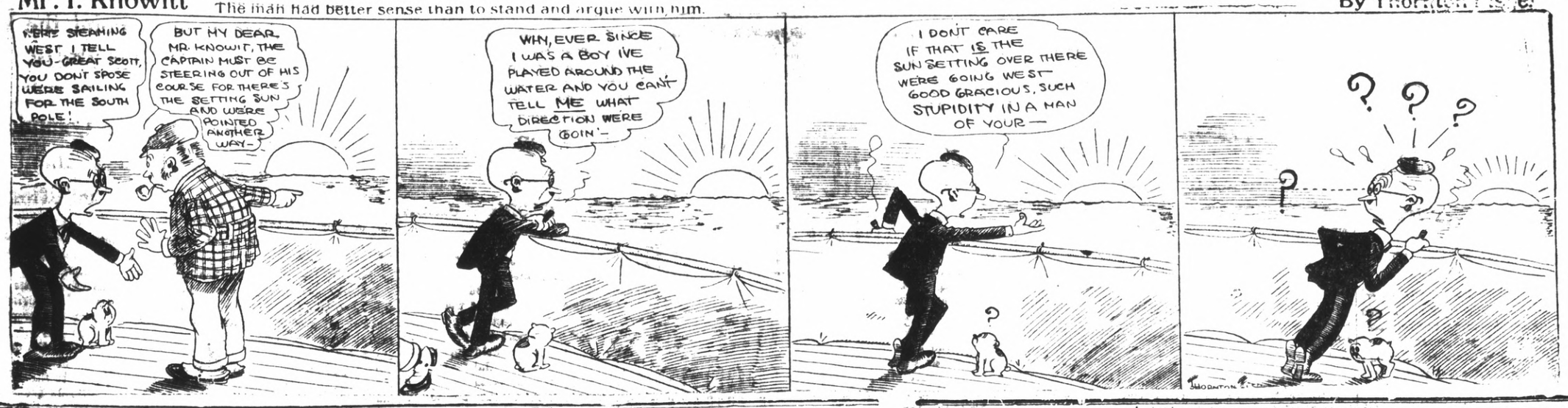

CLASSIFIED ADS.

Advertising Rates

The following advertising rates went into effect on the Record Herald September 1, 1920:

First insertion per column-inch, 35 cents.

One inch per month, $5.00.

Reading notices: 10 cents per line first insertion; 5 cents per line for subsequent insertions.

Political advertising per column-inch, 50 cents.

CLASSIFIED RATES
Minimum Charge, 35 cents

2 times	2 cents per word
3 times	3 cents per word
4 times	4 cents per word
5 times	5 cents per word
6 times	6 cents per word
10 times	9 cents per word

New Today

WANTED—First-class automobile mechanic. None other need apply. Corey's Garage, Cypress Ave., at San Pablo. 9-20-1t

For Sale or Exchange

PAINT SPECIAL — Outside white, cream and pearl gray at $2.10 gal.; flat white or washable wall, $2.35; floor, $2.40; enamel, $3; shingle stain, $1.15; varnish, $1.75; calcimine, 5-lbs. for 40c; green and red roof paint, $1.50. Nails, by the keg, $4.75 per hundred. Roofing paper, $1 up. Fifteen dollar orders delivered free. D. J. CANTY, 954 Sixteenth St., Oakland. Oak. 8957. Open until 7:30 p. m. 9-18-tf

FOR SALE—Willys-Knight Coupe, A1 condition. West Side Garage, Davis dealer, Point Richmond. 91-16-tf

FOR SALE — One new 580 White Sewing Machine at a bargain. Box "C," Record-Herald. 9-16-3t

FOR SALE OR TRADE—New and second-hand furniture business, account of sickness. Will take car in part payment. Call evenings after 5 p. m. at 423 Fourth St. 9-13-6

FOR SALE CHEAP—Furniture of 4-room cottage. Call Richmond 5-7-7. 9-14-3t

FOR SALE OR TRADE—Equity in acre lot in El Cerrito. Will take roadster or other light car. 423 Fourth street, Richmond. 9-13-6t

FOR SALE—Furniture of 3-room house, $125; house for rent reasonable. Call at 535 Ninth street. 9-13-tf

USED CARS—Bargain in Dodge roadster, like new. Will sacrifice. Phone Rich 820-W. 9-13-tf

FOR SALE — Simmons Bed, steel springs, with felted cotton mattress, all new, $27. Jacobean Dining Table, $15. Barnaman's Factory, 328 Nineteenth St. Phone 969, Richmond. 9-11-tf

FOR SALE—One horse and harness and vegetable wagon; good condition; price reasonable. 744 Eleventh street. 9-9-9

FOR TRADE—Number of two-thirds grown thoroughbred Plymouth Rock roosters to trade for grown hens, any breed. Mrs. Buss, 667 Fifteenth street. 4-9-tf

FOR SALE—Grocery, fruit, cigar and tobacco store. Well located in Richmond. Rent reasonable. Price $1550. Well paying business. Am retiring—ACT QUICK. Phone 927, W. H. Sanford, 2221 Macdonald ave., Richmond. 7-14-tf

Read the Record Herald for the latest authentic news.

Miscellaneous

STAMPED GOODS at The Specialty Shop, opposite Post Office. Including Lunch Sets, Scarfs, Guest Towels, and Pillow Slips. 9-9-10t

FURNITURE—Repairing and refinishing. O. E. LONG, 323 22nd St., Phone 881-J.

"Let MAYER DO IT" If you want your old suit made like new ring up phone 425. Cleaning. Men's Repairing or Pressing. Work called for and delivered. Mayer's American Cleaning Works, 1116 Macdonald Ave.

$10.00 to $50.00 QUICKLY
To the Man Who Works
Rates lowest, no security, best and most private terms. What national banks do for big business, we do for the man or woman who works.
D. D. DRAKE
[illegible] Macdonald Avenue Room 1

Real Estate

FOR SALE

A Nice Home, Large Lot

$3700.00—Some terms, 4-room modern cottage with store house, fine garage with room finished in it. This place has 4 lots with fruit trees, berry vines, rabbit pens and plenty of garden. Come in and let us drive you out to see this place.

A Garden Spot

$2000.00—Some terms, one acre of beautiful garden loam, 3-room house. Just the place for chickens, rabbits or the like; all fenced. Let us show you this.

A Rent Saver

$1000.00—$200.00 cash, 4-room cottage, one lot. With a little repairing could be made a comfortable home.

BARGAINS IN VACANT LOTS. SEE US.

We write fire insurance, workmen's compensation and bonds. We make deeds, mortgages, contracts, etc. Legal papers and Notary work promptly attended to.

CONN BROTHERS
253 Sixth Street

FOR SALE—6000 acres Texas oil land, with drilling contract. Address Grace Logan Davis at 243 Sixteenth street. 9-17-6t

FOR SALE—A lot 100x25 on Pullman Ave. costing $1200.00. Will sell for one-half of purchase price. Must be cash. Address F. Habermacher, 1379 Sutter St., San Francisco. 9-10-6t

FOR SALE OR EXCHANGE—2 lots facing 15th St., near Macdonald Ave., and 2 lots in the Pullman district for property in or near Los Angeles or San Diego. Address Perkins, 1412 S. Van Ness Ave., Los Angeles. 97-6t

FOR SALE OR EXCHANGE—16 acres of almonds located between Modesto and Oakdale, under irrigation; price $5,500. Will exchange for modern residence. Address H. G. Stidham, 163 Washington avenue, Pt. Richmond, or telephone Richmond 868. 8-19-tf

FOR SALE—Point Richmond Bungalow, five rooms and bath, entirely modern, only one and a half blocks from postoffice on Tunnel Avenue; extra big lot; a snap. Address box "C.A.D.," care the Record-Herald. 8-17-tf

WOOD WOOD
We have wood suitable for FIRE GRATES and STOVE USE
Meyers Bros.
Phon Rich 55-J-11

SEWING MACHINES
All Makes Bought, Sold Rented and REPAIRED
Singer Agency—Easy Terms
422 MacDonald Ave
Phone, Rich. 930

SHORTHAND TYPEWRITING BOOKKEEPING
Individual instruction
MRS. E. HEINY
919 Macdonald, Phone Rich 1808

Kuudson Auto Top Company
AUTOMOBILE TRIMMING
TOPS RECOVERED
SEAT COVERS
2523 Broadway
Oakland, Calif.
ESTIMATES CHEERFULLY GIVEN

FOR RENT

FOR RENT—Newly furnished bungalow; rent reasonable. Inquire at 125 S. 8th. 9-18-2t

FOR RENT — Furnished apartments at 432 Eighth St. Phone Rich 946. 9-14-1mo

FURNISHED HOUSEKEEPING rooms with or without garage. Phone Rich. 1488-J before 9 a. m. or after 9 p. m. 9-11-6t

FOR RENT—Three-room furnished, sunny apartment at 223 First St. 9-14-6t

FOR RENT — Five-room modern house; well finished with all improvements. 2744 Florida Ave. Phone Richmond 763-J 8-24-tf

FOR RENT—2 and 3 room furnished apartments. Steam heat and hot water. Modern in every respect. Apply on premises 24th and Rheem. Telephone Rich. 753, or the Richmond Co., 225 Macdonald avenue, Telephone Rich. 444. 9-27tf

FRATERNAL CARDS

SONS OF ST. GEORGE—Gladstone Lodge, No. 533. Meets first and third Tuesdays at Moose Hall at 8 o'clock p. m. B. Banner, secy.; R. F. D. Box 147, Richmond. Fred Powell, pres.

ODD FELLOWS—Eclipse Lodge No. 403, I. O. O. F., meets every Monday night in Bank hall, Eighth St. and Macdonald Ave. H. E. Howsman Noble Grand, 723 Tenth St.; J. B. Hunt, recording Secretary. Phone 48-L-1. 3-5-21

WOODMEN OF THE WORLD—Log Cabin Camp No. 637 meets every Monday in W. O. W. Hall, 707 Macdonald avenue. Counsul Commander, C. L. Theis; Clerk, H. L. Springer, 101 Ohio Ave.

CAMP ADMIRAL DEWEY, No. 46—United Spanish War Veterans, meets 1st and 3rd Fridays of each month at City Hall. Visiting comrades cordially welcomed. Chas. H. Hagerdon, commander; W. D. Wood, adjutant, 325 Bissell avenue.

GOLDEN GATE COUNCIL No. 3 Jr. O. U. A. M.; meets Wednesday nights at the small hall in Pythian Castle. O. H. Benne, Recording Secretary, P. O. Box 1131, Richmond, Calif.

NATIVE SONS.—Richmond Parlor No.: 217, N. S. G. W.—Meets every Wednesday evening in Pulse hall, Sixth and Macdonald. Lewis G. Pinder, Pres.; R. H. Cunningham, Sec., 520 Ohio Street.

KNIGHTS OF PYYTHIAS, Richmond Lodge No. 13, meets every Friday night at K. of P. Hall, Fifth St., near Macdonald. Visitors always welcome. C. F. Donnelly, C. C.; F. G. Blackhart, K. of R. & S.

FRATERNAL BROTHERHOOD
Richmond Lodge No. 217 will meet hereafter in Musicians' Hall every Monday night.
MARGARET C. ROGERS, Secretary.

Lost and Found

LOST — Small, limp leather bag containing receipts, somewhere north of Macdonald and between Tenth and Fifteenth. H. G. Buss, Record-Herald office. 4-9-tf

LOST—Gold wrist watch with initials "L.T.C." engraved on back. Return to St. Francis Lunch Room, at 1014 Macdonald Ave. 9-14-3t

LOST—Lingerie pin at T. & D. Theater or on street car. Telephone Richmond 5-0-1-J. 9-15-2t

SPECIAL NOTICES—

SPECIAL
FOR QUICK SALE—I have lots 11 and 12 block 132,; 21, 22 and 23, block 132. 5 lots in all $1050. ACT quick. My client needs money. Street work, sewer, water, everything in. Right here in the old town. W. H. Sanford, 2221 Macdonald, Phone 927. 4-23-tf

CLEANERS and Dyers—

HAVE your suit cleaned and pressed at Blacks, 10th and Macdonald avenue. Phone 723. We call and deliver. Prompt service and good work.

Music

RUTH L. ROSKINSON
Teacher of Piano
533 8th St. Tel. Rich. 1496-J

Professional Cards

H. H. TURLEY
Promoter of Street Improvements
EXPERT ACCOUNTANT
629 Macdonald Ave., Phone Rich. 457

W. W. FRASER, M. D.
Homeopathic Physician & Surgeon
Office 707 Macdonald, Pillow Bld.
Phone 839-W

DANIEL BARTON
Attorney at Law
607 Macdonald Ave. Phone 425
Open Evenings

J. E. RODGERS
Attorney at Law
Martinez - - California

BERT CURRY
Undertaker — Embalmer
Parlors, 332 Eleventh Street
Day and Night Phone 429

VIAVI—THE WAY TO HEALTH
Office: Room 10, Berry Bldg.
Hours: Wednesdays, 1:30 to 4 P. M.
Mrs. May I. Jaffa, Manager
Phone Fruitvale 2297-J

NOTARY PUBLIC
I make and acknowledge all kinds of legal papers; deeds, mortgages, contracts, leases, etc. Houses to rent, fire insurance.
H. G. STIDHAM
163 Washington Ave.
Office phone 868 Res. phone 920

San Pablo Garage
Phone Richmond 6583
AUTHORIZED FORD AGENT
Parts and Service
M. G. MOITOZA
SAN PABLO

STEVENS, THE BARBER
says
"BUSINESS IS GOOD"
1112 Macdonald Ave.

PHYSICIAN'S SAY COAL IS THE MOST HEALTHFUL FUEL
Food cooked on a coal fire always tastes better.
Fresh coal is now arriving from the mines in large quantities. The quality is better than it will be later in the season.
BUY at least a part of your winter's supply NOW and save money.
C. J. LAMBRECHT
Phone 1058
2228 Macdonald Avenue

WANTED

RELIABLE WOMAN would give child same attention and care that it would have from its parents. Call at Messrle Apartments, Apt. 6, Ninth and Nevin Avenues. 9-17-3t

WANTED—A reliable party to take care of my new Columbia Grafanola for use of same. Am leaving on extended tour. Address Route 1, Box 49, Richmond, Cal. 9-15-tf

WANTED— at once, 100 members to join McRae's Glee Club. Special rates for members only. Singers, tenor banjo, violin, mandolin. Instruments on easy terms to members. McRae's School of Music, 810 Nevin Ave. 9-3-1mo

WANTED—To rent Modern 6 or 7-room house by permanent party on or before September 1st. Address Box "J" Record-Herald. 8-18-tf

WANTED TO RENT—Five or six room house with garage and place for chickens. Steady tenant. Address Box R. H., Record-Herald. 8-2-tf.

EDUCATED workers for Viavi. Call Mondays, Wednesdays and Fridays from 1 to 5 p.m. Room 10 Berry Bldg. 9-12-tf

I WANT YOU TO KNOW you can buy a three-piece ivory bedroom set (either iron or wood bed) for $60 at Barnaman's Factory, 238 19th St. Phone 969 Richmond. 7-27-tf

RICHMOND SANITARY PLUMBING CO.,
PLUMBING & HEATING
Service That Satisfies
AT REASONABLE PRICES
309 23rd St., Phone Rich. 1560

SANTE FE HOTEL
100 OHIO STREET
Joseph Farinas, Prop.
A homelike hotel for workingmen. Board and Room, $8.00 per week. Phone, Rich. 1312.

The Hi-Gene Bakery
"Good things to eat"
Home-made, Twist and Raisin Bread—Made with milk. Full line of pastries. Rum cakes our special.
MRS. J. A. HUDSON, Prop.

GROVER E. HILNES
Notary Public
1030 Macdonald Ave.
Office Phone 70
Residence Phone 762

RICHMOND CONSERVATORY OF MUSIC
Telephone Richmond 1762-J
Saturday July 9th. Enlarged Lessons will be resumed on teeaching staff. Specialty. Students trained for the profession
906 Macdonald avenue
Prin. Aurora Thompson, A. G. S
Prin. Aurora Thompson, A. G. S. M.
as teachers or performers. Diplomas awarded.

Seventh Street
Garage and Machine Shop
322 Seventh St.
H. DIVERS, G. Orie
H. Penman, Props.
AUTO REPAIRING
Welding, Battery Recharging, Ignition Work, Towing Service
Full Line of Tires and Accessories
Open till 9 p. m.
Phone, Rich. 841

P. F. FLOOD
Painting Paperhanging
Tinting Decorating
Paints, Oils and Wall Paper
Estimates Furnished
240 Seventh St. Richmond, Cal.
Telephone Richmond 654

THESE PAINTERS CARRY LIABILITY INSURANCE

ZEB KNOTT
SHERWIN-WILLIAMS PAINTS
STAINS AND VARNISHES
All Grades of Wall Paper
Painting and Paper-Hanging
819 North Seventh street.
All Work Guaranteed

15 YEARS IN OAKLAND
I do all your work personally. I hire no operators.

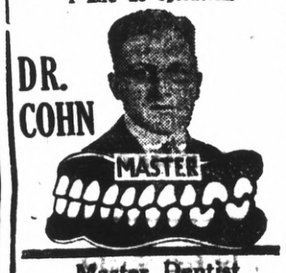

Master Dentist
Prices back to Normal. A Glance at these Prices will convince you.
$15 set of teeth.....$ 7.50
$30 set of teeth 15.00
$50 set o fteeth 25.00
$10 crown & bdge. wk. 22k. 4.00
$12.50 crown & bdge. wk., 22k rein 5.00
$5 gold fillings & inlays $1.00 up
$2 silver & cement fillings 50c
Painless Extraction $1.00
Extraction and filling free with other work. Lifetime Guarantee with all work. Examinations Free. Hours, 9 a. m. to 8 p. m. Sundays, 10 to 12 a. m. Phone Oakland, 7217.
1027 BROADWAY, Corner 11th

THE GOLD MINE RESTAURANT
—Our clean, quick service and the best in the market at very reasonable prices is our motto.
509-511 Macdonald Ave.

Square Deal GARAGE
881 FOURTH ST.
COMPLETE OVERHAULING,
Including Reboring, Oxy-Acetylene Welding, and Rebuilding.
ALL WORK GUARANTEED
M. G. REISE, Prop.
Phone. Rich. 906

The C. O. D. CLEANERS AND DYERS
of
Ladies' and Gents' Fine Garments Hats Cleaned and Blocked a Specialty. There is nothing in our line impossible.
Try us for good work and quick Service
Main office, 11 Park Place. Phone Richmond 683. We call and Deliver.

***Wilson & Kratzer* Mortuary Chapel**
BISSELL AVENUE AT SEVENTH

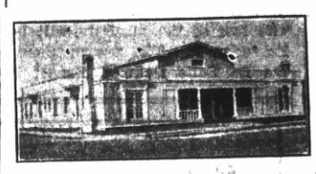

AN IDEAL FUNERAL HOME
Lady Attendant
Ambulance used exclusively for sick and injured.
TEPEPHONE RICHMOND 1-1-3

BACK FROM CHINA

The FONG WAN HERB SPECIALIST has recently returned from China with a select supply of fresh herbs for all the ailments to which mankind is heir. He will be glad to meet his former friends and patrons at his regular place of business. 548-8th St., Cor. Clay. Dysentery Stomach Troubles, and Disorders of the Blood, his Specialties.
Special Herbs prepared for each Ailment.
548-8th St., Cor. Clay, Oakland, Cal.

Fong Wan Herb Co
The Most Reliable
Each individual case studied specially and tea prepared accordingly.
Consultation Free.
Phone Oakland 8267.

FOR CENTURIES

the learned men of China have healed the sick using herbs provided by nature. These natural remedies offer health to sufferers. Let us convince you—no cost for consultation.
Office Hours: 10 to 1; Sundays 10 to 12.
CHAN AND KONG
901 Clay street, Cor. Ninth.
Phone Oakland 3949
Oakland, California

$3.80
(tax included)
ROUND TRIP TO SACRAMENTO
Every Sunday
The ideal trip to the State Capital via The Scenic Route
SAN FRANCISCO - SACRAMENTO RAILROAD
"Sacramento Short Line"
San Francisco Depot—Key Route Ferry
Oakland Depot—40th & Shafter Ave.
Write for the "Romance of California."

POULTRY RAISERS ATTENTION
Full line of Poultry Supplies. Coulson's Petaluma Poultry foods. Scratch feed and egg mashes.
SUNSET FEED STORE
Phone R. 982 1316 Macdonald Ave.

C. T. LIT HERB CO.
All diseases can be relieved by herbs. Consultation Free.
715 Washington st. Oakland

$10 ON EVERY $100
on a certain high grade preferred stock.
Write for bank references, financial statement, etc.
J. E. THOMPSON & CO., Inc.
126 Liberty St. New York

Dollars Spent With Our Advertisers Buy Good Goods Right

RICHMOND RECORD HERALD
A RICHMOND PAPER FOR RICHMOND PEOPLE

Our Morning Ads. Point the Way to Save Dollars Today

Hi-Y Club Taking Charge of Ticket Sale for Lyceum

The Hi-Y club of the Richmond Union High school has charge of the sale of tickets for the coming lyceum course, which will be staged under its auspices, and the seat sale has been started, with season tickets on sale at the Chamber of Commerce, various music stores, the Den O'Sweets, Marathon candy store, by members of the Hi-Y club, and the different schools of the city will engage in a competitive sale, it was announced yesterday.

The course will be held at the Lincoln school auditorium, the first number scheduled for October 28. The last of the numbers will be on February 15. The five numbers are the La Salle Quartet, Ernest Powell, Ringsdorf Concert Company, Esther & Clayton and the De Willo Concert Company. Season tickets are $2.00 for adults, $1.75 students, and $1 for children.

Physicians to Tell Use of Science in Industry to Lions

The speaker at the Lions Club luncheon today will be Dr. Gayle G. Moseley, medical director of the Aetna Life Insurance Company, Western district, who will speak on "Medicine Applied to Industrial Conditions." Dr. W. D. Rolph, chairman of the day, announces that there will also be a big musical program.

LICENSED TO WED

A marriage license has been issued in Oakland to Calentin Guttereo, 37, and Maria Martinez, both of San Pablo.

Loose Chickens Are Nuisance Council Agrees

Chickens in the street are a nuisance declared W. Wells last night at the city council meeting. Wells lives at 340 South Ninth street and told the council that neighbors in his district were careless about keeping them penned up and the streets were full of them. When he asked the poundmaster to do something about it, Wells said, that worthy gentleman replied that he could not be bothered with chasing chickens around the street. The council was very sympathetic and gave Wells a copy of the city ordinance to read to the neighbors.

Pythian Knights Present at Last Rites E. Stinson

Funeral services for the late Elbert Stinson, proprietor of the Glenn hotel, who died suddenly last Friday night, took place yesterday at the Wilson & Kratzer funeral chapel with the Rev. Paul Little officiating at the chapel, and the services at the interment in Susnet View cemetery in charge of Richmond Lodge, Knights of Pythias, of which the deceased was a prominent member.

The large number of floral offerings indicated the host of friends which Stinson had, and the high esteem in which he was held. Members of the Uniform rank of the Knights of Pythias acted as pallbearers, and the lodge attended the funeral in a body.

HOME FROM TRIP

Dr. Margaret Deininger-Keser, Louis Keser and Frank Keser, have returned from an extended auto trip in Southern California, which included Los Angeles, San Diego, Tia Juana Redlands, Riverside and other southern cities.

C. W. A. WILL NOT MANUFACTURE WINE

No wine will be made by the California Wine Association this year, as it has sufficient on hand to carry on its export business. The company made only 3,000,000 gallons last year, but has 8,000,000 gallons in storage.

OIL WORKERS PATROLING HIGHWAYS OF KERN COUNTY

BAKERSFIELD, Sept. 19.—The first report of the use of violence by either side in the strike of the oil workers of Kern county was made today by G. M. Wilkins, who alleged that his car was fired upon last night as he was returning from the Yosemite.

Wilkins declared that he, with his wife and child, was returning to Bakersfield when met by men on the road and ordered to stop. He said he was going fast and attempted to halt his car, but before he could do so the men poured a volley of bullets on the car, some of which pierced the body of the automobile.

When he stopped, he said, the car was surrounded by men wearing the badges of the law and order committee, who questioned him and then allowed him to proceed.

The men who stopped Wilkins are said by oil operators to be members of the patrols posted by the unions on the highways, who are stopping every person thought to be entering hte field to get work as strikebreakers.

District Attorney Dorsey of Kern county offers justification of this action by the unions, stating that all the guards posted have been duly deputized by the constables of the various townships. Aside from the Wilkins incident no violence has been reported, and Dorsey believes that the unions are determined to prevent disturbances.

Food Preparation Explained to the Richmond Women

The Richmond club met in regular session at the Richmond club yesterday and disposed of various odds and ends of new business. V. D. Brammer, secretary of the Y. M. C. A., visited the meeting and urged the ladies to support the coming lyceum course to be held under the auspices of the Hi-Y club.

Following the business session a delicious luncheon was served by Mrs. Mary Burke of New York. In serving the luncheon Mrs. Burke demonstrated the uses o fvarious food products.

By-Laws Amended at Meeting W.O.W. Benefit Branch

Several by-laws were amended at the meeting last evening of the sick benefit branch of Log Cabin Camp, Woodmen of the World.

It was announced that the head consul of the organization has offered a prize to any wife, mother, or sister of a Woodman who will bring in fifteen new members of the order. The prize is a ladies' Elgin wrist watch, and is a handsome timepiece.

The Alameda county executive committee, to which the local camp is a contributor, will hold a meeting next Friday evening. In addition to the business meeting, a good social time is assured anyone who attends, and a large delegation is expected to go from here.

MIRAMAR SEWING CLUB HOLDS MEETING TODAY

Tomorrow at the home of Mrs. A. B. Minter at 327 Twenty-second street, there will be an all day meeting of the sewing club of Miramar chapter of the Eastern Star. All Eastern Star members are invited to attend.

Eclipse Lodge Odd Fellows Confer 3rd Degree at Meeting

The third degree was conferred at the meeting last evening of Eclipse Lodge No. 403, I. O. O. F., at Richmond hall. W. Baldwin, a member of Truth Lodge No. 55, who has been a member of the order since 1869, was present. Baldwin said he had traveled all over the country visiting many lodges of Odd Fellows, but never before had he seen the third degree put on so well by a pick-up team, such as was used last evening.

R.N.A. Drill Team Preparing for Its Annual Inspection

Following the regular business meeting last evening of Maple Camp, Royal Neighbors of America, the drill team practiced in preparation for the school instruction to be held on October 27. Regular business was transacted by the lodge.

LARGE CROWD WILL ATTEND S. B. A. MEETING

Council No. 2801 of the Security Benefit association will meet this evening at Bank ahll, nad entertain a large number of members of the association from other cities about the bay district.

Delegations from Oakland, San Francisco, Berkeley and Elmhurst, will be present.

State Commission Asks About Labor Conditions Here

The city council received a communication from the State Commission of Immigration and Housing which was read at the meeting last night, making inquiries concerning the industrial and employment conditions in the city of Richmond at present and what the outlook for the winter is at present. The city is also requested to furnish a report on what the officials have done to remedy the unemployment situation.

The communication was referred to the city engineer for investigation and answer.

L. A. OF U. S. W. V. HAVE WHIST PARTY THIS P. M.

The ladies of the Richmond auxiliary to the Spanish War Veterans will entertain this afternoon at Bank hall at one of their delightful whist-tea parties. The game will start at 2 p. m. There are pretty prizes and the players will be served with dainty refreshments. Mrs. Elizabeth Cramer is chairman of arrangements, assisted by all the members.

Saturday at Shafe's gift store on Macdonald avenue between Seventh and Eighth streets, the War mothers will have a sale of home cooked foods. The money realized will be used to purchase things for the soldier boys in the Letterman hospital in San Francisco.

P.N. Practical Front Corsets

WE take such pride in our corset department that our corset experts must be convinced of the value of all corsets before they are accepted for sale. Our careful investigations of *P.N. Practical Front Corsets* proved to us that they are without parallel. A centrally placed front steel prevents any pressure under the bust and their unique elastic vest completely closes the front.

We want to show you these wonderful corsets. A fitting will convince you as it did us.

Let us help corset you.

Prices $5.00 and up

P.N. Practical Front Corsets

"To know this corset is to wear it"

Corset sells regularly for $5.00
During Birthday Sale, to introduce, . . $3.75

The Fair
C. C. OLNEY
731 Macdonald Avenue — Phone Richmond 811

High Grade Clean Fresh Meat

Telephone your order for any kind of meat, and we will give your order special care. Chickens a Specialty.

UNION MARKET
2114 Macdonald Avenue. — Phone Richmond 88

Comfort Insurance

GAS as a fuel protects your home against cold, against fuel storage and fuel shortage, against waste of fuel,—against ALL the troubles that are inseparable from the outgrown heating methods of yesterday.

We have many types of heating devices, some of which will meet your particular requirements perfectly.

A careful survey of your needs and the advice of our heating experts will cost you nothing—why not take the first step toward INSURING your winter comfort by calling upon us for an estimate TODAY!

Pacific Gas and Electric Co.
719 Macdonald Avenue. — Telephone 531

We loan you a stove if necessary while working on yours.

STOVE REPAIRING

Don't give away your old stove. We are equipped to make any Stove as servicable as new. We buy, sell, repair and exchange all kinds of Gas, Coal, Wood, and Oil cook stoves and heaters.

STOVE PLUMBING
TANKS, COILS, CONNECTIONS

RICHMOND
STOVE HOSPITAL
2nd St. near Macdonald Ave.
PHONES
Shop Rich. 1550, Res. Rich. 352-J

There is a best in everything.. in coffe its —

1,800,000 cups were served at the PANAMA-PACIFIC International EXPOSITION.
Telephone 671-W

SPECIAL

Large Box of Tomatoes $1.25

8 Muskmelons 25c

J. F. Stiefvater
NO CHARGE FOR DELIVERY
801 Macdonald Avenue — Phone 88

CORBO NEW GROCERY STORE

MRS. CORBO, WHO FORMERLY CONDUCTED A GROCERY STORE AT 1600 MACDONALD AVE., WISHES TO ANNOUNCE TO HER MANY FRIENDS THAT SHE WILL OPEN A NEW STORE AT—

1616 MACDONALD AVENUE
on Friday, September 23, 1921

Where she will have a full line of groceries, provisions, etc. Also a complete line of fresh fruits and vegetables.
THE NEW STORE WILL BE KNOWN AS THE
CORBO GROCERY

The Modern Energy That Makes the World Go

EVERY ONE WHO HAS STUDIED the subject will tell you that the possibilities of electricity are but partly realized and that the demand for this wonderful energy will increase by leaps and bounds as time marches on.

FOR EXAMPLE, we find Edward N. Hurley, chairman of the wartime Shipping Board, saying:

WE LIKE TO THINK OF OURSELVES here in America as pioneers in the science of electricity. We have been pioneers, but the job we started has not been half done.

"THERE ARE STILL 14,000,000 homes in the United States without electric service and which eventually will have it . . . There are 150,000 pending applications for power by existing or new industrial plants desirous of utilizing electricity."

CONSIDER THE NEW homes, factories, churches, schools, apartment buildings and theaters to be built during the next few years.

INVEST IN A GROWING INDUSTRY
Cash or Partial Payments

Western States Gas and Electric Company
319 Sixth Street, Opposite P. O.
(Incorporated in California)
H. M. Byllesby & Company
Fiscal Agents
Backed by 10 Years' Dividend Record